fischer elektronik
kühlen schützen verbinden

Data sheet Product SK 489 100 SA

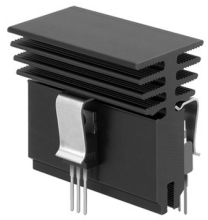

Profile heatsinks and fluid coolers>Extruded heatsinks for lock-in retaining spring
29,4 x 45 mm, for THFU 1-6, profile threads

Features

width:	**29.4 mm**
height:	**45 mm**
plate thickness:	**12 mm**
length:	**100 mm**
thermal resistance:	**6.9 - 2.9 K/W**
surface:	**black anodised**

Technical Drawing

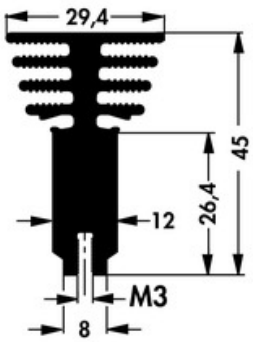

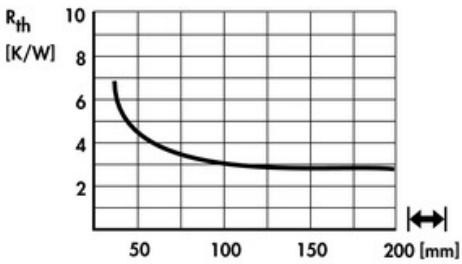

Fischer Elektronik GmbH & Co. KG
DEUTSCHLAND • GERMANY • ALLEMAGNE
Nottebohmstraße 28
58511 Lüdenscheid
Telefon +49 2351 435-0
Telefax +49 2351 45754
info@fischerelektronik.de
www.fischerelektronik.de