Home - Fischerelektronik - SK 514

fischerelektronik.de/web_fischer/en_GB/VA/SK51450AL/datasheet.xhtml

Data sheet Product SK 514 50 AL

- Print data sheet
- Recommend page

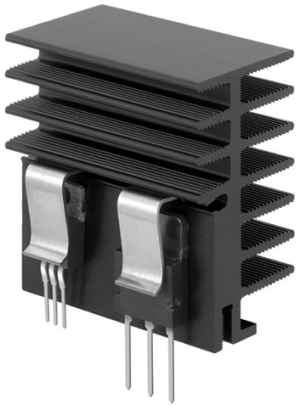

Profile heatsinks and liquid coolers>Extruded heatsinks for lock-in retaining spring

30 x 52 mm, for THFU 1-4+6, profile threads

Features

width:	30 mm
height:	52 mm
length:	50 mm
thermal resistance:	6 - 2.2 K/W
surface:	raw degreased aluminium (by the metre raw aluminium)
custom processing:	• individual CNC machining • desired length

Technical Drawing

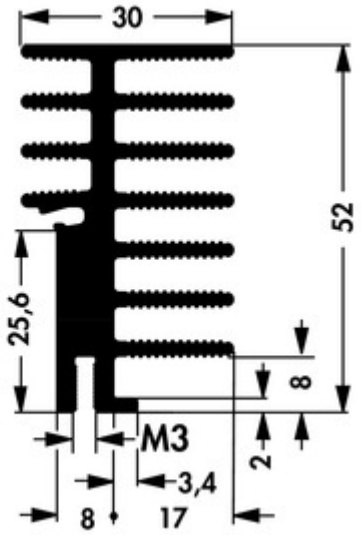

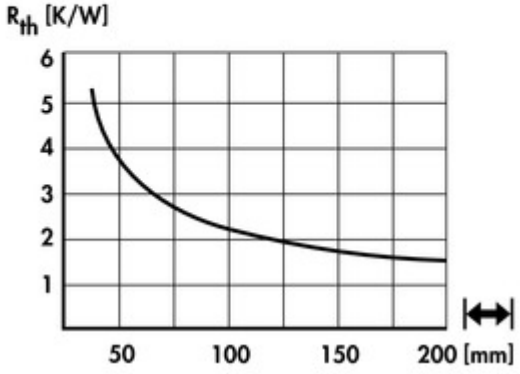

Fischer Elektronik GmbH & Co. KG
DEUTSCHLAND • GERMANY • ALLEMAGNE
Nottebohmstraße 28
58511 Lüdenscheid
Telefon +49 2351 435-0
Telefax +49 2351 45754
info@fischerelektronik.de
www.fischerelektronik.de