Home - Fischerelektronik - SK 489

fischerelektronik.de/web_fischer/en_GB/VA/SK48984SA/datasheet.xhtml

Data sheet Product SK 489 84 SA

- Print data sheet
- Recommend page

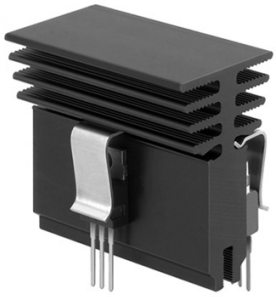

Profile heatsinks and liquid coolers>Extruded heatsinks for lock-in retaining spring

29,4 x 45 mm, for THFU 1-6, profile threads

Features

width:	29.4 mm
height:	45 mm
length:	84 mm
thermal resistance:	6.9 - 2.9 K/W
surface:	black anodised
custom processing:	• individual CNC machining • desired length

Technical Drawing

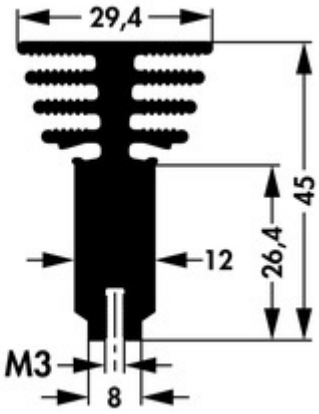

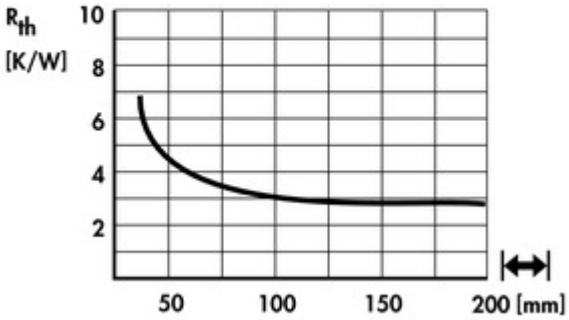

Fischer Elektronik GmbH & Co. KG
DEUTSCHLAND • GERMANY • ALLEMAGNE
Nottebohmstraße 28
58511 Lüdenscheid
Telefon +49 2351 435-0
Telefax +49 2351 45754
info@fischerelektronik.de
www.fischerelektronik.de