Home - Fischerelektronik - LA V 7

fischerelektronik.de/web_fischer/en_GB/VA/LAV715012/datasheet.xhtml

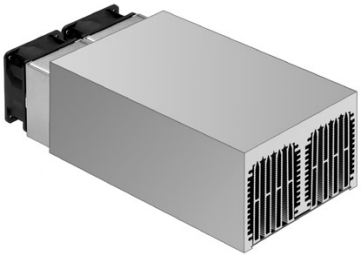

Cooling aggregates>Cooling aggregates with axial fan

125 x 74 mm, with axial fan and air-flow chamber

Features

width:	125 mm
height:	74 mm
length:	150 mm
thermal resistance:	0.1 - 0.04 K/W
surface:	• raw degreased aluminium (by the metre raw aluminium) • mounting area(s) milled flat
operating voltage of the fan motor:	• 12 V DC • 24 V DC

Technical Drawing

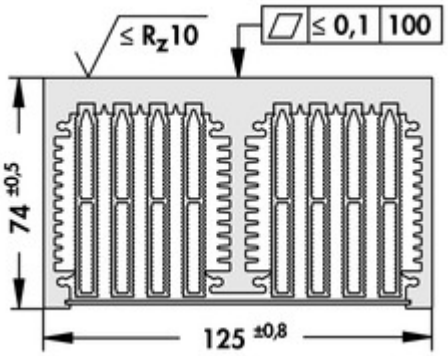

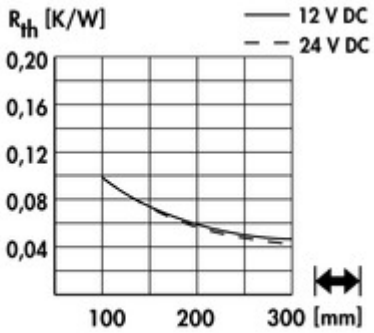

Fan

type:	ebmpapst 612 NHH-118
dimensions:	60x60x25 mm
tension:	12 V DC
power inout:	2.9 W
max. air volume:	56 m^3/h
temperature range:	-20°C... +70°C
speed:	6,800 min^{-1}
noise level:	41 dB(A)
weight:	66 g
failure rate (L_{10}):	L_{10} > 60,000 h (40°C)

type:	ebmpapst 614 NHH-119
dimensions:	60x60x25 mm
tension:	24 V DC
power inout:	2.9 W
max. air volume:	56 m^3/h
temperature range:	-20°C... +70°C
speed:	6,850 min^{-1}

noise level:	41 dB(A)
weight:	66 g
failure rate (L_{10}):	L_{10} > 60,000 h (40°C)

Fischer Elektronik GmbH & Co. KG
DEUTSCHLAND • GERMANY • ALLEMAGNE
Nottebohmstraße 28
58511 Lüdenscheid
Telefon +49 2351 435-0
Telefax +49 2351 45754
info@fischerelektronik.de
www.fischerelektronik.de