Home - Fischerelektronik - LA V 15

fischerelektronik.de/web_fischer/en_GB/VA/LAV15400230/datasheet.xhtml

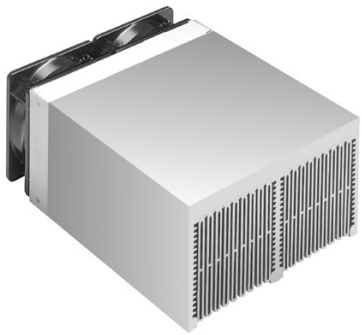

Cooling aggregates>Cooling aggregates with axial fan

240 x 120 mm, with axial fan and air-flow chamber

Features

width:	240 mm
height:	120 mm
length:	400 mm
thermal resistance:	0.078 - 0.03 K/W
surface:	• raw degreased aluminium (by the metre raw aluminium) • mounting area(s) milled flat
operating voltage of the fan motor:	• 24 V DC • 230 V AC

Technical Drawing

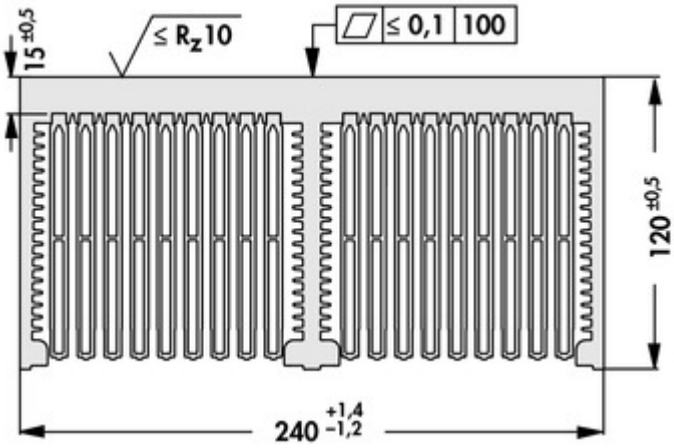

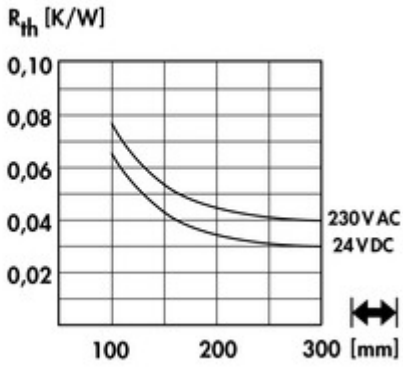

Fan

type:	ebmpapst 4184NXH
dimensions:	119x119x38 mm
tension:	24 V DC
power inout:	11 W
max. air volume:	237 m^3/h
temperature range:	-30°C ... +70°C
speed:	4,400 min^{-1}
noise level:	57 dB(A)
weight:	390 g
failure rate (L_{10}):	L_{10} > 70,000 h (40°C)

type:	ebmpapst 4656N
dimensions:	119x119x38 mm
tension:	230 V AC

power inout:	19 W
max. air volume:	160 m^3/h
temperature range:	-40°C... +85°C
speed:	2,650 min^{-1}
noise level:	47 dB(A)
weight:	550 g
failure rate (L_{10}):	L_{10} > 37,500 h (40°C)

Fischer Elektronik GmbH & Co. KG
DEUTSCHLAND • GERMANY • ALLEMAGNE
Nottebohmstraße 28
58511 Lüdenscheid
Telefon +49 2351 435-0
Telefax +49 2351 45754
info@fischerelektronik.de
www.fischerelektronik.de