Home - Fischerelektronik - LA V 11

fischerelektronik.de/web_fischer/en_GB/VA/LAV1110024/datasheet.xhtml

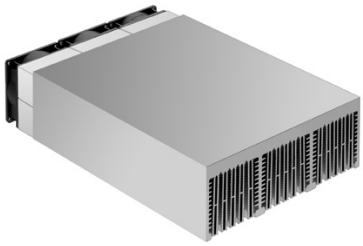

Cooling aggregates>Cooling aggregates with axial fan

240 x 83 mm, with axial fan and air-flow chamber

Features

width:	240 mm
height:	83 mm
length:	100 mm
thermal resistance:	0.11 - 0.046 K/W
surface:	• raw degreased aluminium (by the metre raw aluminium) • mounting area(s) milled flat
operating voltage of the fan motor:	• 24 V DC • 230 V AC

Technical Drawing

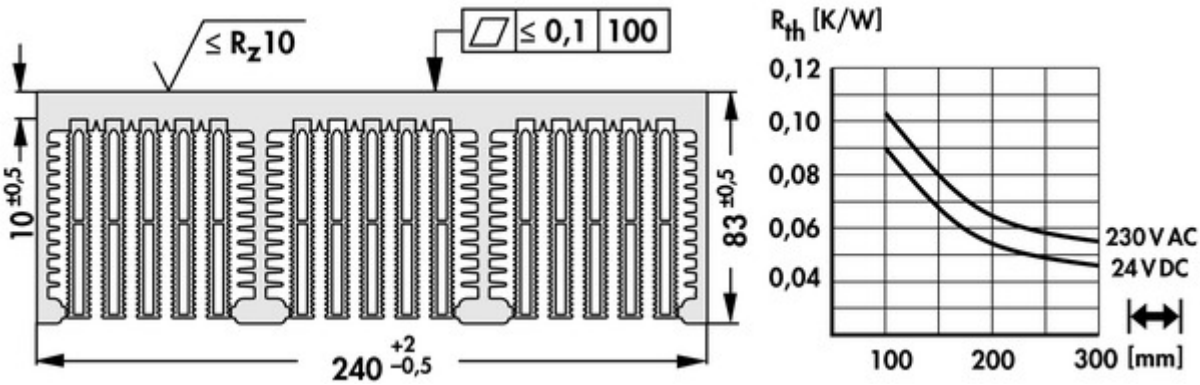

Fan

type:	ebmpapst 8556N
dimensions:	80x80x38 mm
tension:	230 V AC
power inout:	12 W
max. air volume:	50 m^3/h
temperature range:	-40°C... +90°C
speed:	2,800 min^{-1}
noise level:	31 dB(A)
weight:	490 g
failure rate (L_{10}):	L_{10} > 52,500 h (40°C)

type:	ebmpapst 8314H
dimensions:	80x80x32 mm
tension:	24 V DC
power inout:	6 W
max. air volume:	80 m^3/h
temperature range:	-20°C... 75°C
speed:	5,000 min^{-1}

noise level:	48 dB(A)
weight:	170 g
failure rate (L_{10}):	L_{10} > 55,000 h (40°C)

Fischer Elektronik GmbH & Co. KG
DEUTSCHLAND • GERMANY • ALLEMAGNE
Nottebohmstraße 28
58511 Lüdenscheid
Telefon +49 2351 435-0
Telefax +49 2351 45754
info@fischerelektronik.de
www.fischerelektronik.de