Home - Fischerelektronik - LA V 10

fischerelektronik.de/web_fischer/en_GB/VA/LAV1010024/datasheet.xhtml

Data sheet Product LA V 10 100 24

- Print data sheet
- Recommend page

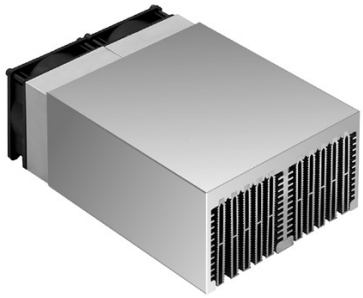

Cooling aggregates>Cooling aggregates with axial fan

160 x 83 mm, with axial fan and air-flow chamber

Features

width:	160 mm
height:	83 mm
length:	100 mm
thermal resistance:	0.185 - 0.062 K/W
surface:	• raw degreased aluminium (by the metre raw aluminium) • mounting area(s) milled flat
operating voltage of the fan motor:	• 24 V DC • 230 V AC

Technical Drawing

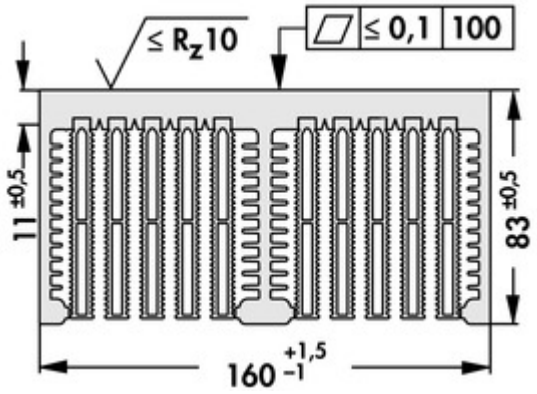

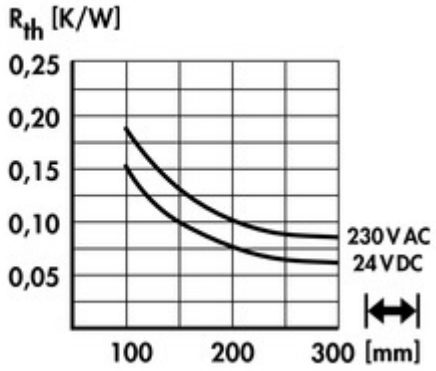

Fan

type:	ebmpapst 8556N
dimensions:	80x80x38 mm
tension:	230 V AC
power inout:	12 W
max. air volume:	50 m^3/h
temperature range:	-40°C... +90°C
speed:	2,800 min^{-1}
noise level:	31 dB(A)
weight:	490 g
failure rate (L_{10}):	L_{10} > 52,500 h (40°C)