Home - Fischerelektronik - LAM 7

fischerelektronik.de/web_fischer/en_GB/VA/LAM715012/datasheet.xhtml

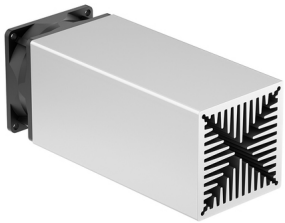

Cooling aggregates>Miniature cooling aggregates

70 x 70 mm, with axial fan

- compact design
- homogeneous heat distribution
- mounting possible on any side
- powerful axial-fan motor
- other lengths, special designs and machinings according to customer's specifications
- other surfaces, fan types and fan voltages upon request

Features

width:	70 mm
height:	70 mm
length:	150 mm
thermal resistance:	0.67 - 0.15 K/W
surface:	natural colour anodised

Technical Drawing

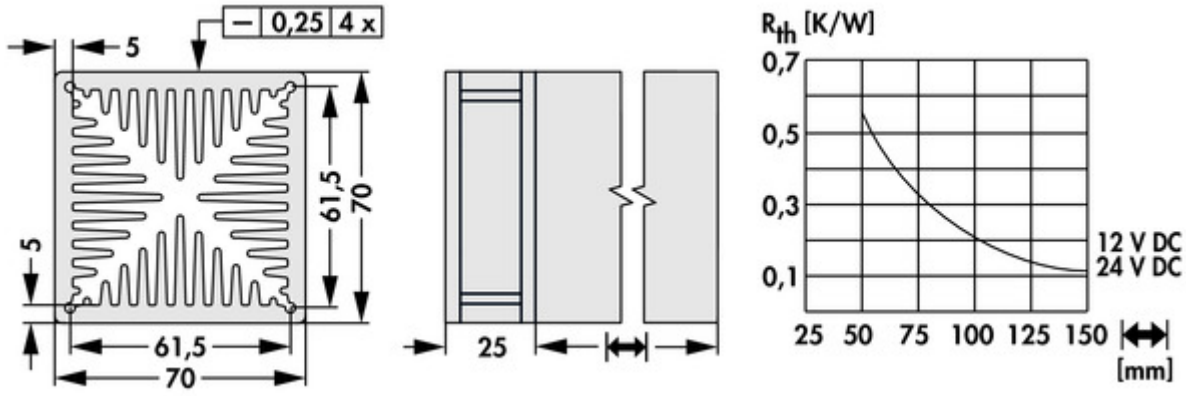

Fan

type:	ADDA AD0712UB-A7BGP
dimensions:	70x70x25 mm
tension:	12 V DC
power inout:	5 W
max. air volume:	82 m^3/h
temperature range:	-10°C... +70°C
speed:	5,000 min^{-1}
noise level:	47.4 dB(A)
weight:	90 g
failure rate (L_{10}):	70.000 h (40°C)
type:	ADDA AD0724UB-A7BGP
dimensions:	70x70x25 mm
tension:	24 V DC

power inout:	6.2 W
max. air volume:	82 m^3/h
temperature range:	-10°C... +70°C
speed:	5,000 min^{-1}
noise level:	47.4 dB(A)
weight:	90 g
failure rate (L_{10}):	70.000 h (40°C)

Fischer Elektronik GmbH & Co. KG
DEUTSCHLAND • GERMANY • ALLEMAGNE
Nottebohmstraße 28
58511 Lüdenscheid
Telefon +49 2351 435-0
Telefax +49 2351 45754
info@fischerelektronik.de
www.fischerelektronik.de